

White Hart Road

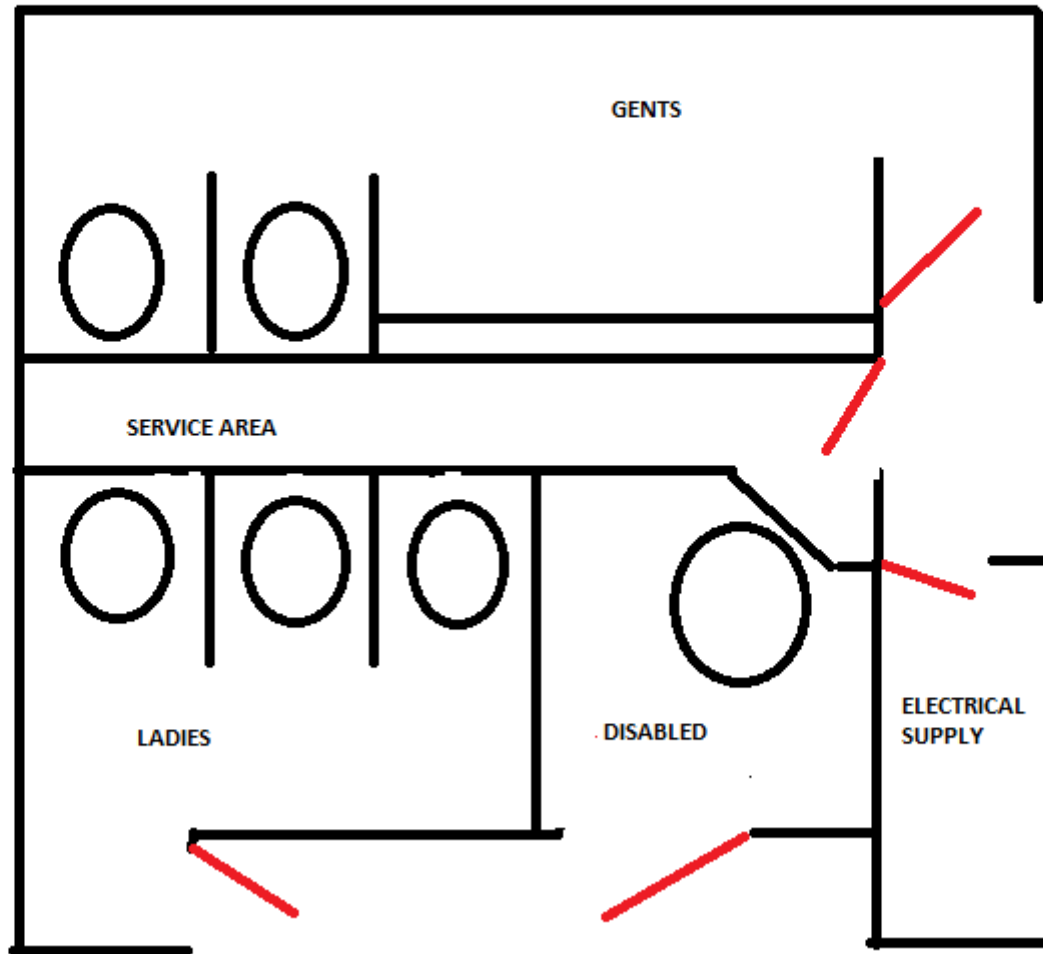

# Hilsea Lido

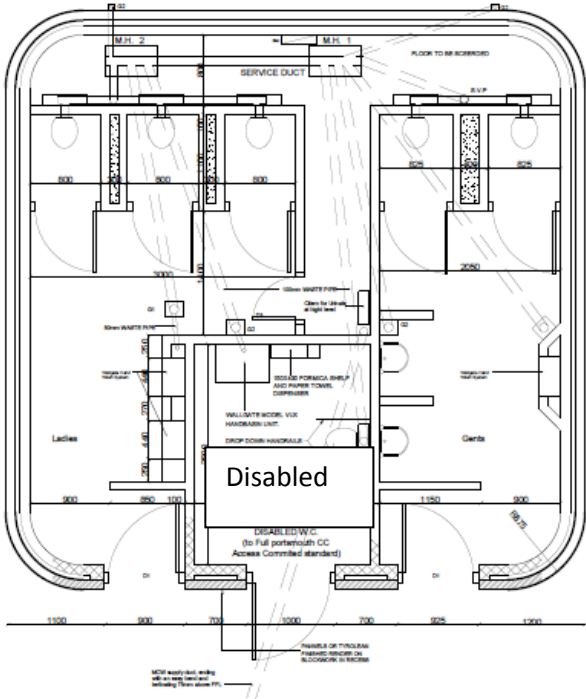

Rev	Date	Revision Details (Amended by)	Approved by
Project <b>Green &amp; Clean Team New Welfare Facilities Hilsea</b>			
Drawing Title <b>Plan as Existing</b>			
Date	08-04-2014	Scale	1:50
<b>Portsmouth</b> CITY COUNCIL <span style="float: right; font-weight: normal; font-size: small;">Owen Buckwell Head of Service</span>			
DEPARTMENTAL SECTION Leisure and Community Services - Jo Bennett, Head of Department			
Design/Drawn by	TJ	Drawn by	TJ
		Checked by	MRH
Drawing No	D2		Revision
SURVEY	DESIGN	WORKING DRAWING	★
FEASIBILITY	TENDER	AS-BUILT	
INFORMATION	CONTRACT	A/L	

# Lower Drayton Lane

Client	Portsmouth City Council	
Site Address	A2097 Lower Drayton Lane public workspace	Building: Main Building
FCL Survey Reference	N/A	
Date of Survey/Inspection	13th January 2025	
Surveyor	FDT	

PAGE 1 OF 1

N/A to BSM

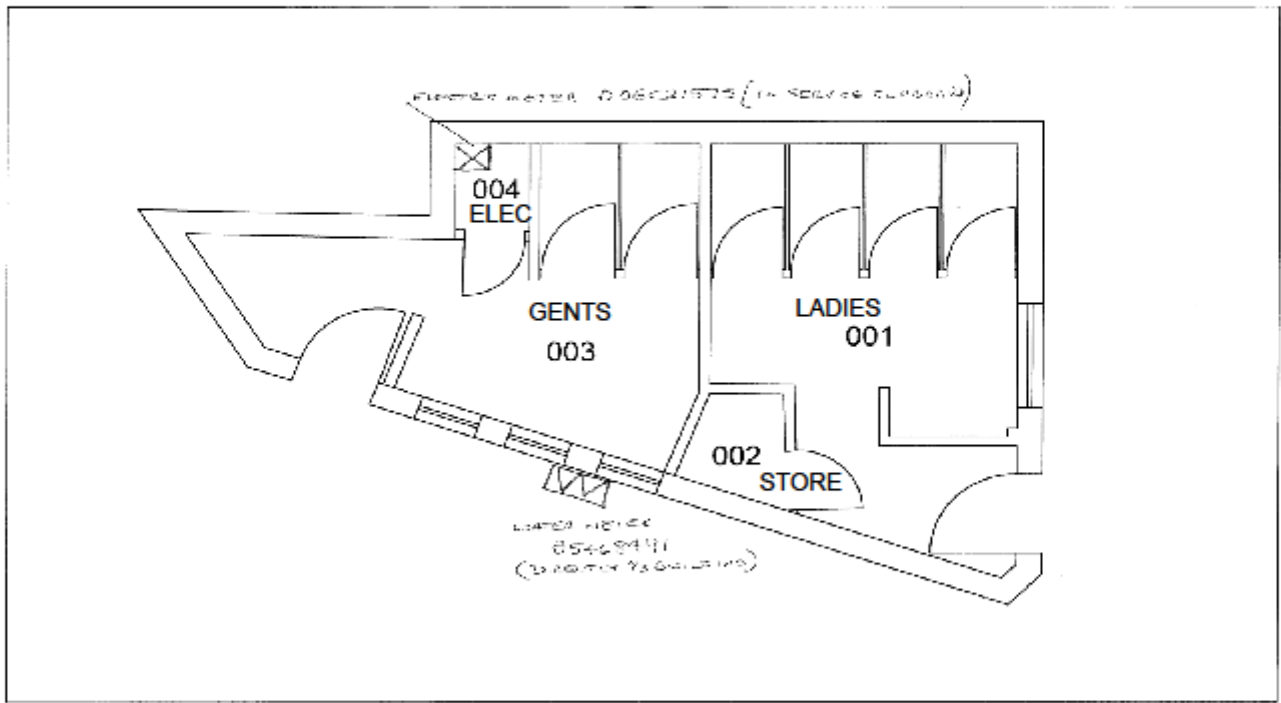
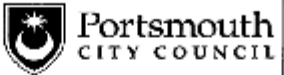

Marsden Road

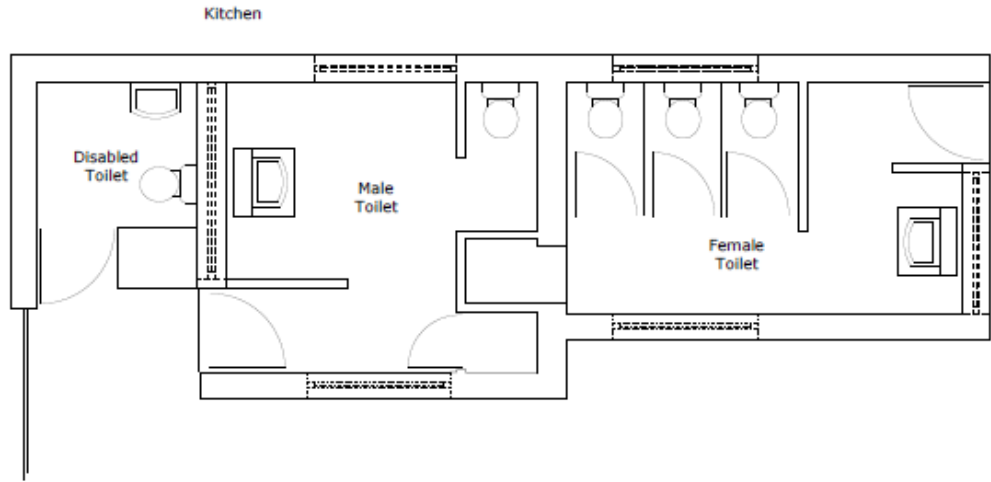

GROUND FLOOR PLAN

30-01-1014		H0000	
1-5-7			
Marsden Road Toilets			
Existing Plans			
30-01-3014		1-50	
<b>DESIGN AND PROPERTY SERVICES</b>			
 <b>Portsmouth</b> City Council <small>Dept. Environment, Road &amp; Services</small>			
<b>IE-7474-C101</b>			
<small>Check that all drawings are in final approved</small>			
<small>Drawn by</small> CS	<small>Checkd by</small> CS	<small>Issued by</small> CS	
Project Ref HRT/CS/1			
<small>Rev C</small>	<small>★</small>	<small>REV</small>	<small>DATE</small> 18-11-14
<small>PS-1017</small>		<small>TDIC</small>	<small>4-1-13</small>
<small>C10-101</small>		<small>DT-1</small>	<small>4.1</small>